

[View PDF Print Email](#)



# MERCER+METTLE™ Double-Knit Snap Front Jacket MM3004



Made to be dressed up or down, this modern layer blends the laidback comfort of a sweatshirt and the sophistication of a tailored jacket. Matte-finished snaps on self-fabric cuffs allow for easy on and off wear. The open collar allows tees and shirts to stylishly peek through.

**Fabric+Weight**

- 8.3-ounce, 100% double-knit polyester

**Features+Benefits**

- Open collar
- Matte-finished snaps
- Double-patch, flap front pockets
- Self-fabric cuffs

**CARE INSTRUCTIONS**

Turn Garment Inside Out. Machine Wash Cold With Like Colors. Do Not Use Fabric Softener. Do Not Bleach. Tumble Dry Low. Remove Promptly. Cool Iron. If Necessary.

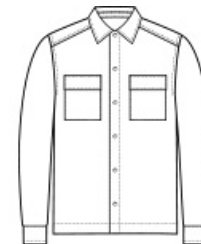

front

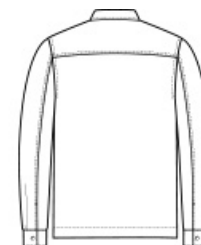

back

**HOW TO MEASURE**

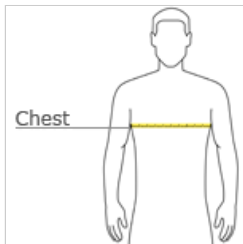

**CHEST WIDTH**

Measure under the arm and around the fullest part of the chest with arms down, keeping tape horizontal.

**SIZE CHART**

	XS	S	M	L	XL	2XL	3XL	4XL
Chest	32-34	35-37	38-40	41-43	44-47	48-51	52-56	57-61

**COLOR INFORMATION**



Deep Black  
PMS BLACK C



Night Navy  
PMS 532C



Townsend Green  
PMS NO MATCH